l'enfant c'est la vie

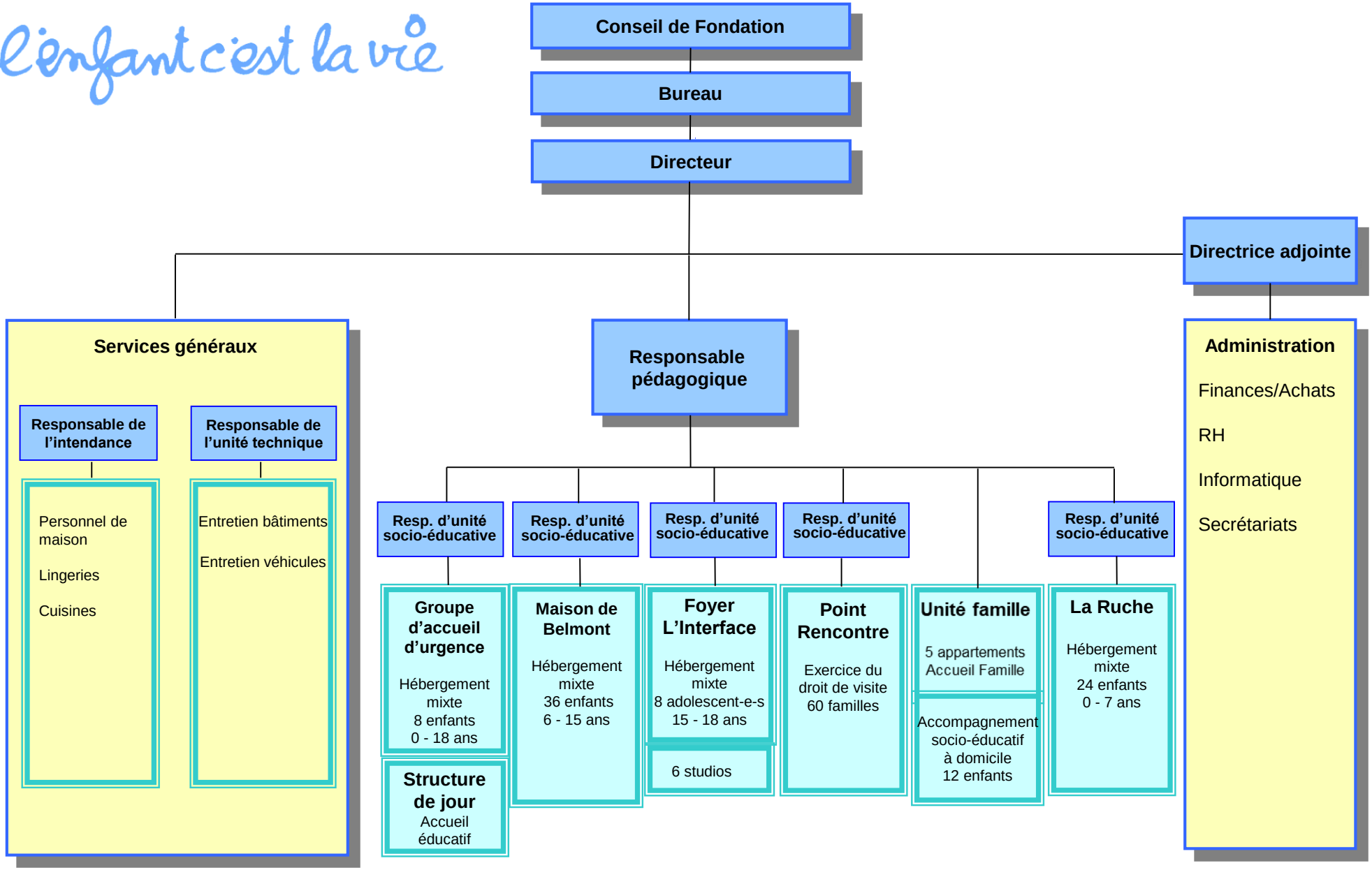

Boudry, 23.11.2020